

PLAN SHOWING THE PROPOSED ADDITIONAL CONSTRUCTION TO THE EXG. BUILDING AT DOOR NO.166/1 TO 166/36, 4TH AVENUE, SAKTHI BONDY ANNA NAGAR, MADRAS DIVISION NO. 12581/97

C.M.D.A. (M.P.)

C.No. B-3

SPECIFICATION

SAND FILLING IN FOUNDATION AND BASEMENT

P.C.C 1:4:8 FOR FOUNDATION AND BASECONCRETE

BRICKWORK IN C.M. 1:1

PLASTERING IN C.M. 1:1

ALL R.C.C. WORKS IN C.C.1:2:4

WEATHERING COURSE WITH TWO COURSES OF FLAT TILES OVER TERRACE CONCRETE

DETAILS OF JOINERY

DOOR D 100 X 213
D1 91 X 213
D2 76 X 213

WINDOW W 122 X 122
W1 61 X 182

VENTILATOR V 60 X 46
GRILL W4 240 X 122

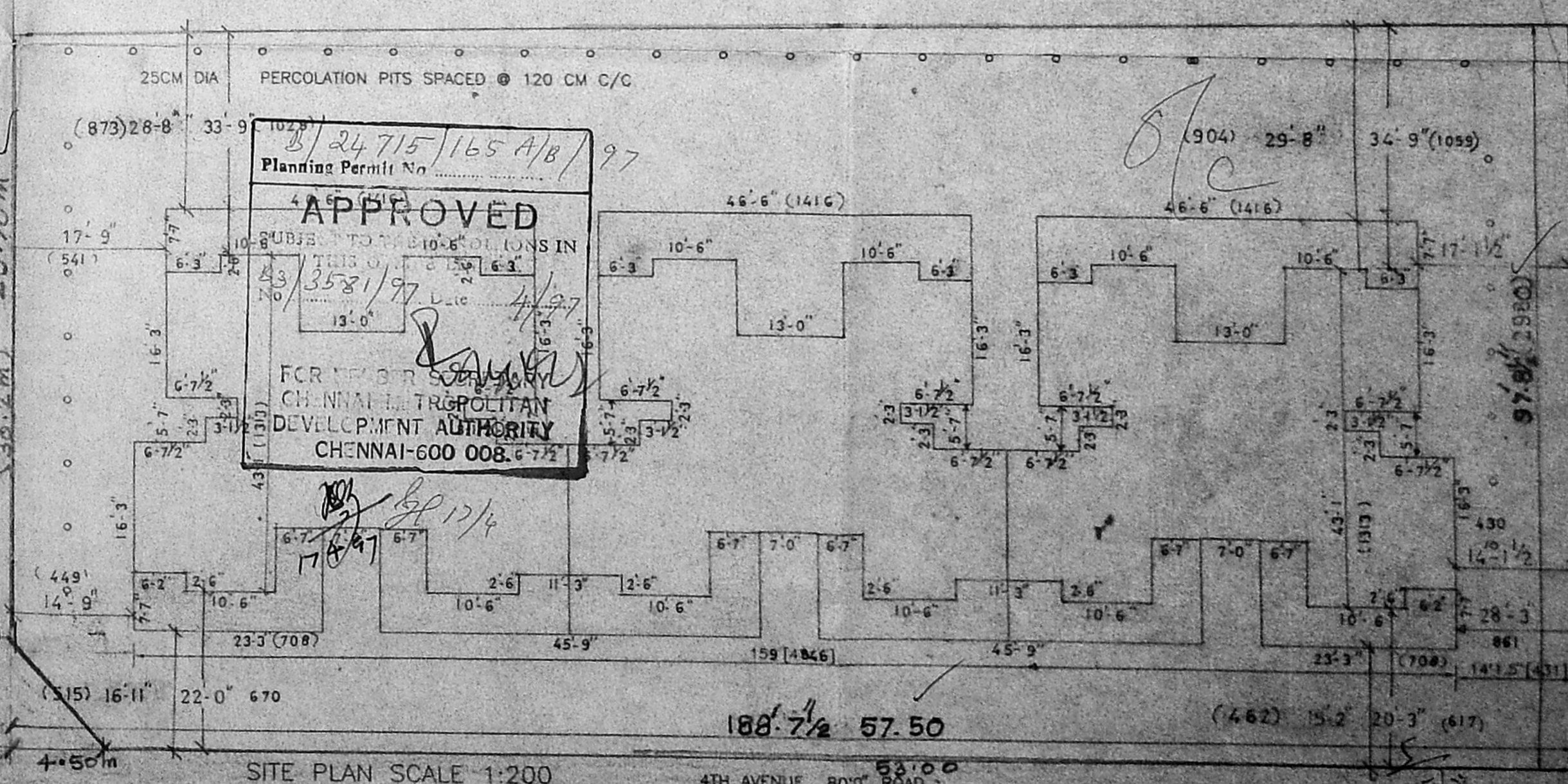
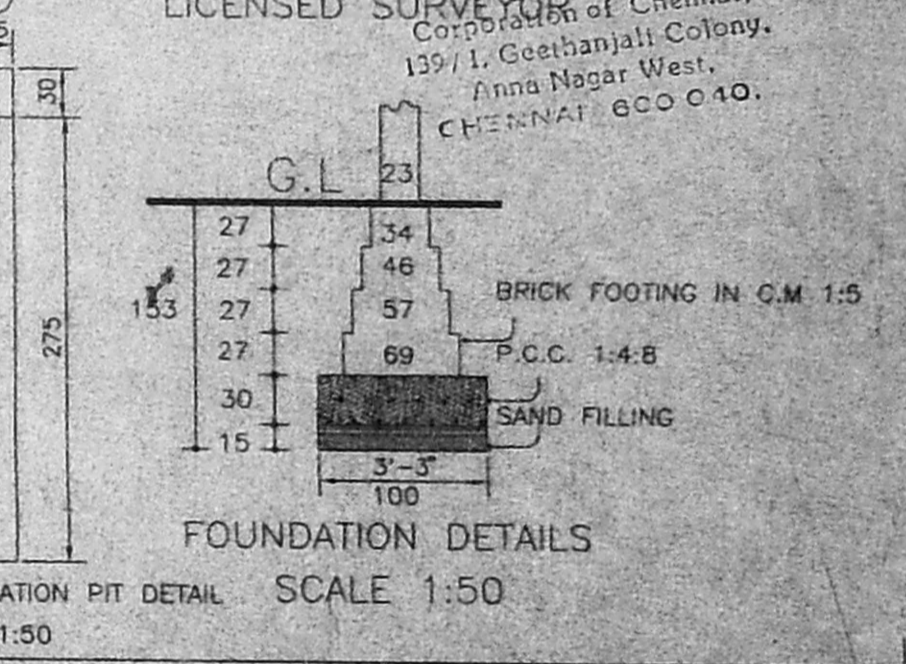
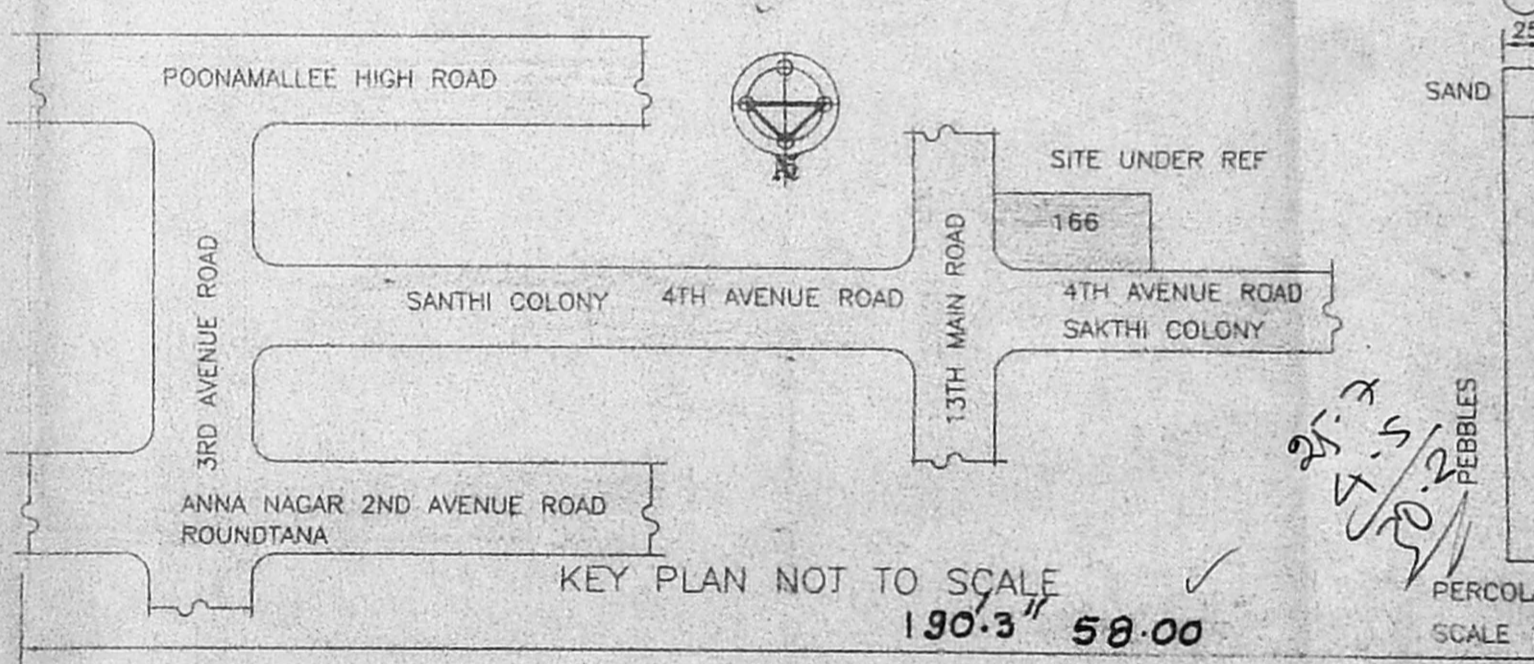
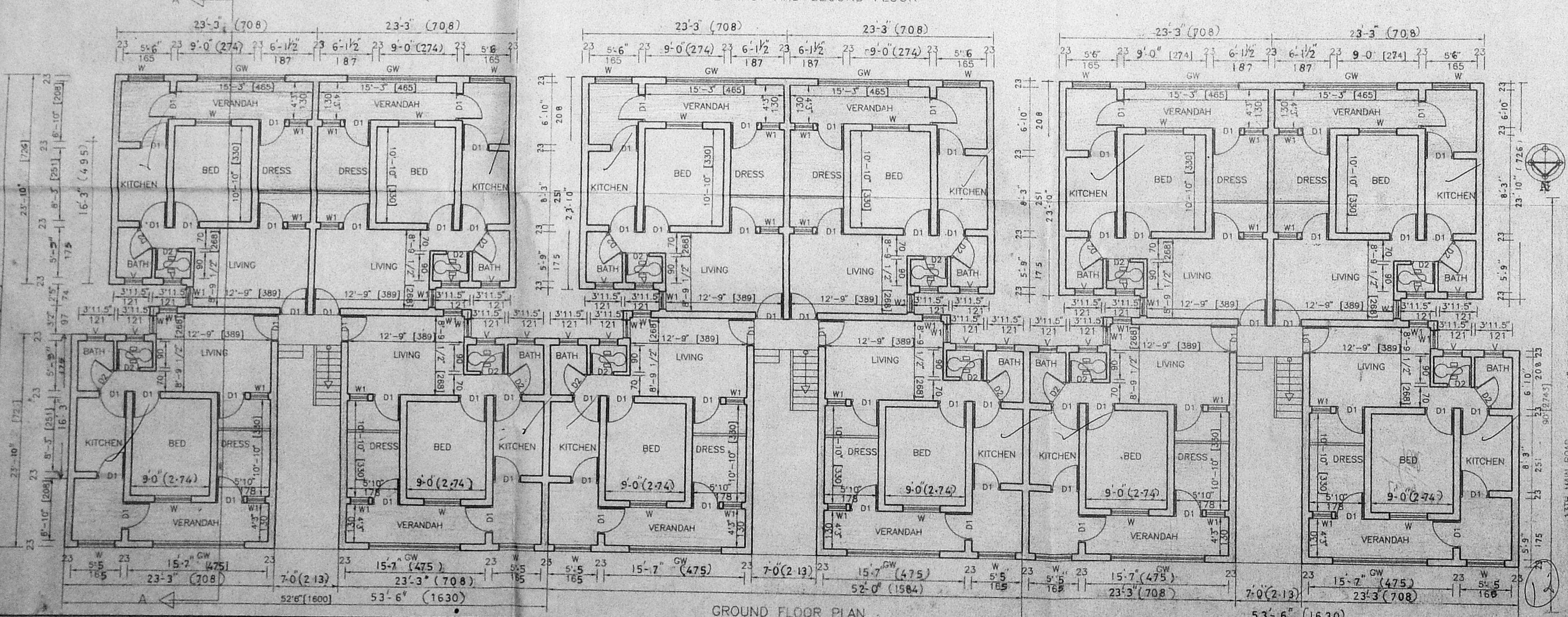
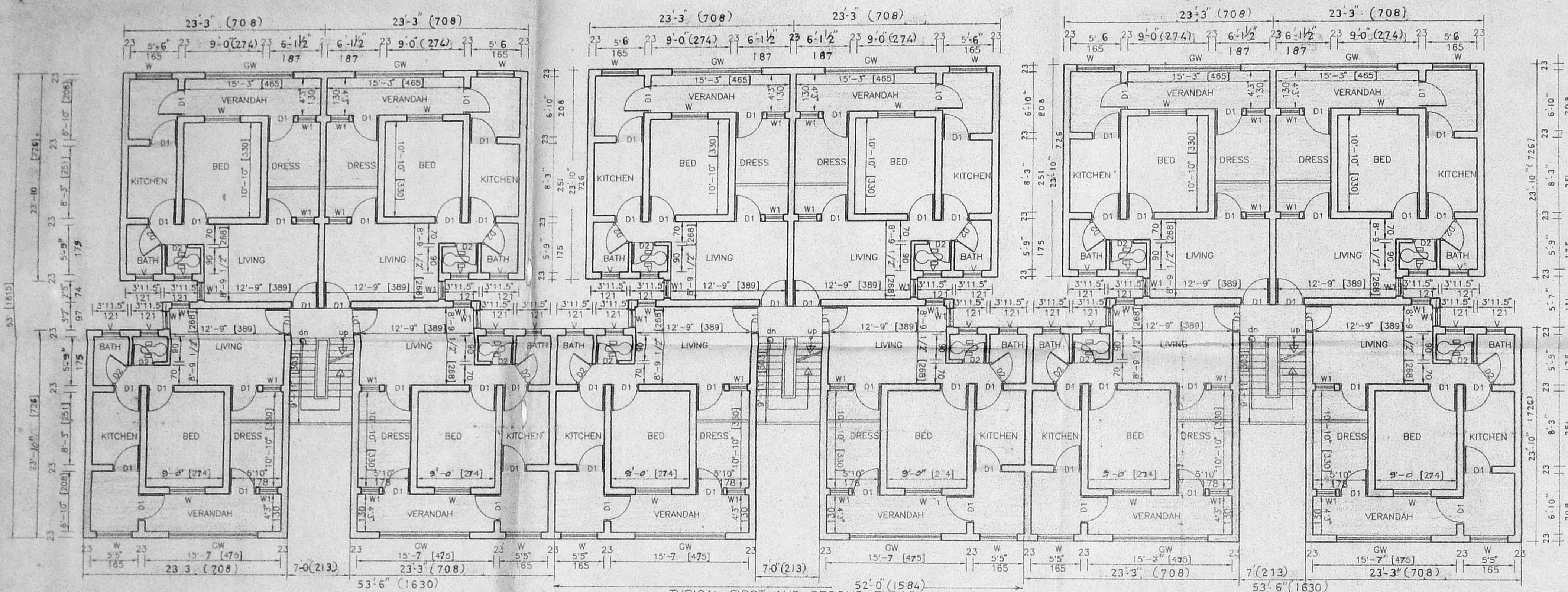

OWNER

MEIVAPPAN, B.E. M.S.
Licensed Surveyor - I Class,
No. 831,
Corporation of Chennai,
139/1, Geethanjali Colony,
Anna Nagar West,
CHENNAI - 600 010.

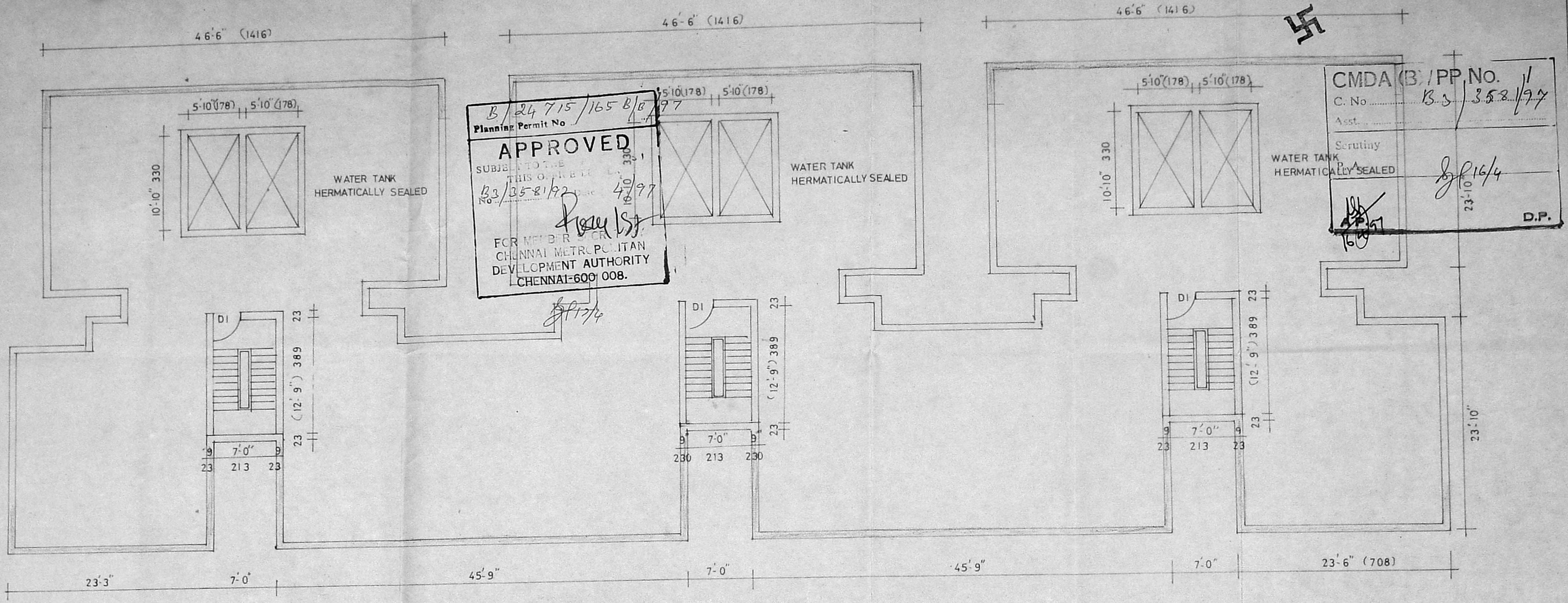

B/24715/165 B/B 4/97
 Planning Permit No. 33/35-81/92
APPROVED
 SUBJECT TO THE
 THIS ORDER
 4/97
 FOR MEMBER
 CHENNAI METROPOLITAN
 DEVELOPMENT AUTHORITY
 CHENNAI-600 008.

CMDA (B) / PP No. 1/1
 C. No. B.S. / 358.1/97
 Asst. Scrutiny
 WATER TANK HERMATICALLY SEALED
 23-10
 D.P.

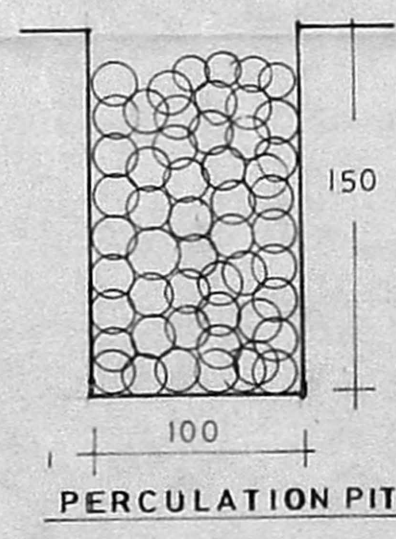

AREA STATEMENT

PLOT EXTENT 1764.81 SQM

	G.F SQM	F.F SQM	S.F SQM	TOTAL
EXISTING	498.17	498.17	498.17	1494.51
PROPOSED	225.20	225.20	225.20	675.60
TOTAL	723.37	723.37	723.37	2170.11 sqm

PROPOSED ADDITIONAL
 CONSTRUCTION TO EXG BUILDING
 AT DOOR NO 166 1 TO 166 36
 4 TH AVENUE SAKTHI COLONY
 ANNA NAGAR MADRAS DIVISION

TERRACE FLOOR PLAN

SHEET NO - 2

SCALE 1:100 ALL DIMENSIONS ARE IN FEET & CM

OWNER'S SIGNATURE

LICENSED SURVEYOR

S. Meiyappan
S. MEIYAPPAN, B.E., M.S.
 License I Surveyor - I Class,
 Regn No: 831,
 Corporation of Chennai,
 139/1. Geethanjali Colony,
 Anna Nagar West,
 CHENNAI-600 040.